

Shooting route of Gamma Camera at reactor building of Unit 3 In Fukushima Daiichi Nuclear Power Station

Date of survey : June 9, 2011 11 : 47 am ~ 0:14 pm

Number of Workers : Total 9 (TEPCO 5, Partner Company 4)

Dose : 5.88~7.96mSv

Area : South side and west side of first floor, reactor building of Unit 3

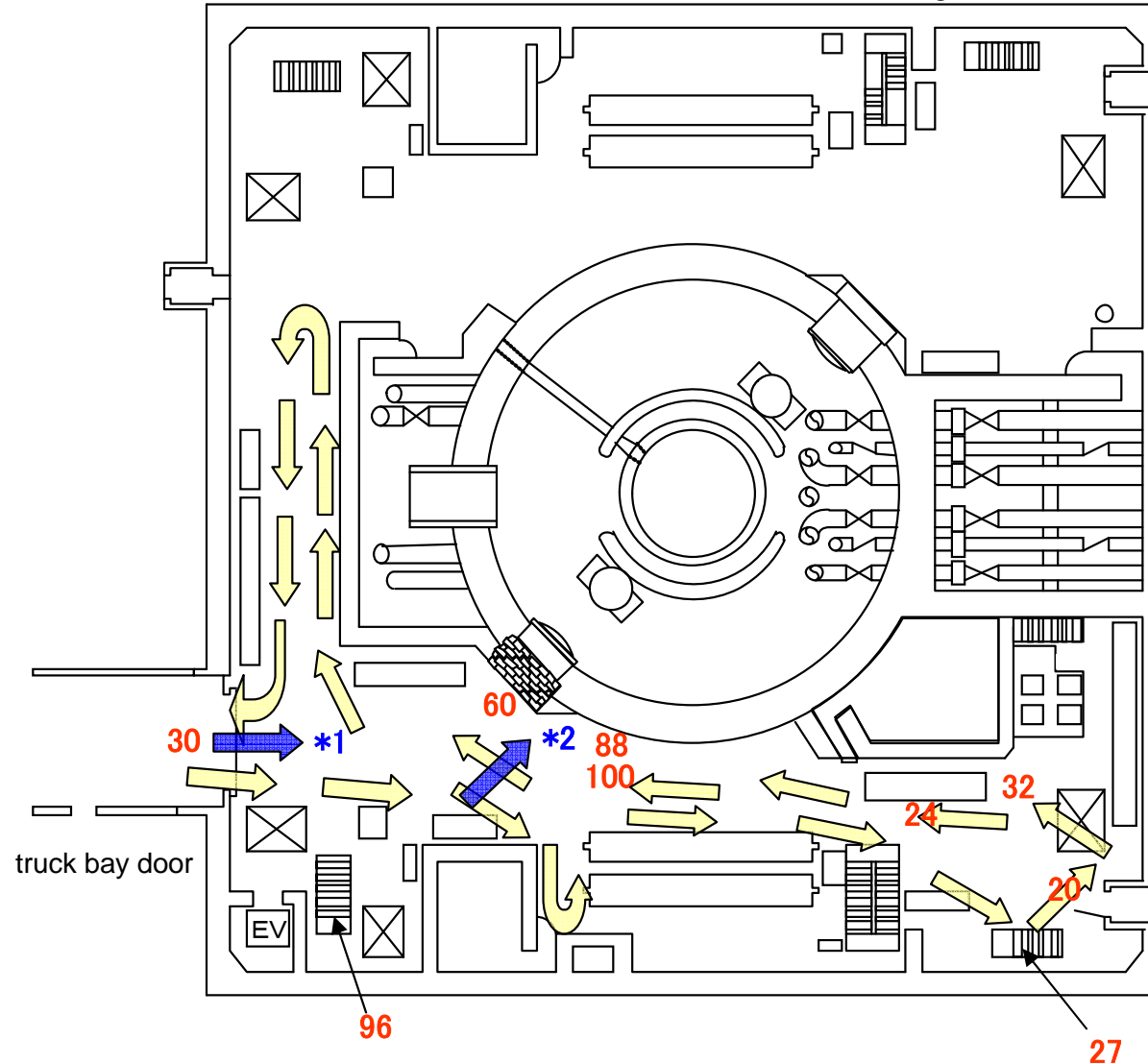
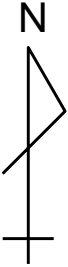

Unit of the measurement : mSv/h